

Patient report

Bio-Rad DATE: 05/01/2019
D-10 TIME: 04:53 PM
S/N: #DJ4I016123 Software version: 4.20-2
Sample ID: 10441601
Injection date 05/01/2019 04:25 PM
Injection #: 31 Method: HbA1c
Rack #: --- Rack position: 1

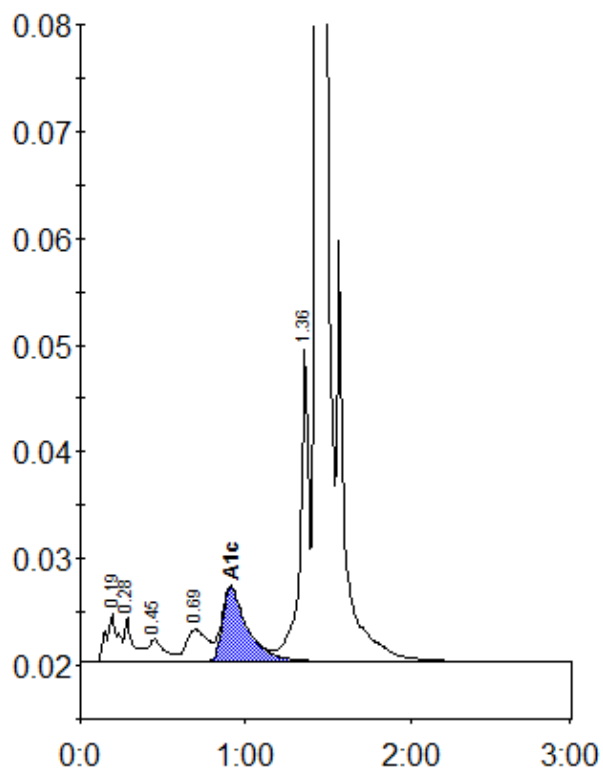

Peak table - ID: 10441601

| Peak | R.time | Height | Area | Area % |
|-------------|--------|---------|---------|--------|
| A1a | 0.19 | 4574 | 22568 | 1.1 |
| A1b | 0.28 | 4161 | 15670 | 0.8 |
| F | 0.45 | 2129 | 14317 | 0.7 |
| LA1c/CHb-1 | 0.69 | 3007 | 27514 | 1.4 |
| A1c | 0.91 | 6968 | 73607 | 5.2 |
| P3 | 1.36 | 29159 | 105524 | 5.2 |
| A0 | 1.43 | 592735 | 1772410 | 87.2 |
| Total Area: | | 2031609 | | |

| Concentration: | % |
|----------------|-----|
| A1c | 5.2 |